

## ALOHA, FRIENDS!

I am excited to be here in the lovely Portland area and back in the Pacific Northwest! I am truly honored to be serving the Oregon community as the new Executive Director of the Japanese American Museum of Oregon and continuing to share our history with the world. I have been involved in preserving Japanese American history for the last 16 years, starting with my service as part of Friends of Minidoka and most recently with the National Park Service at Honouliuli National Historic Site.



It is an honor to be able to help steward our ancestors' stories and make sure they are not forgotten in the larger fabric of American history.

For those of you who do not know me well, I am a Yonsei/ Gosei and second generation Korean American; I carry the last names of both sides of my family. My mother is an immigrant from Seoul, Korea. On my father's side, we immigrated from the Hiroshima area to Hawai'i, then to the continental U.S. My great grandmother was born in Honolulu and my great grandfather was Issei. My great grandparents fell in love in eastern Washington and ran away to Oregon where they were able to marry and start their family. My grandfather and my older great aunts and uncle were born in Oregon. My grandfather specifically was born in The Dalles, before my family moved down to Southern California. During World War II, a majority of my family were incarcerated at Manzanar. I also had family incarcerated at Minidoka who then settled in Ontario after the war; their surname was Sugai.

I grew up in Idaho where I got involved with the Minidoka National Historic Site and continued my service working

# JAPANESE AMERICAN MUSEUM OF OREGON

SUMMER 2023 | VOLUME 23 | ISSUE 1

## A MESSAGE FROM THE BOARD OF DIRECTORS

On behalf of the Japanese American Museum of Oregon, we are thrilled to welcome Hanako Wakatsuki-Chong as our new Executive Director. Since her arrival on June 6, a special Executive Transition Team has worked with Hanako to share their collective knowledge and history. We look forward to supporting Hanako in the development of a vision for JAMO's future.

The JAMO Board of Directors expresses our gratitude and appreciation to the executive search committee for their contributions throughout the hiring process. Along with consultant Joe Wahl and Associates, we sincerely thank committee members Chisao Hata, Connie Masuoka, Peggy Nagae, Ted Nakamura, Curtis Suyematsu, and Matt Tsugawa for all their work. Additionally, we extend our thanks to Mark Takiguchi for his role as Interim Deputy Director during this transitional period.

or volunteering at Tule Lake National Monument, Manzanar National Historic Site, Amache National Historic Site, Kooskia Internment Camp, and Honouliuli National Historic Site.

Coming to Portland feels like coming home to a community that I have known forever—one that is special to me and just feels like family. I appreciate all the work that Lynn Fuchigami Parks, JAMO staff (Kiyo, James, Lucy, Elissa, Erin, and Chisao), and the Board of Directors have done to get the museum to where it is today. I can only hope that I will be able to serve the community as effectively as my predecessor and I promise to do so to the best of my abilities.

# COLLECTIONS

## THE OUCHIDA FAMILY COLLECTION

Hideo Ouchida was a boy of 15 when he entered Minidoka with his parents, Shigeta and Shitsuka, and four siblings. They were assigned to Block 39, Barrack 2, Unit E—a barren room furnished only with a stove, army cots, and a bare light bulb hanging from the ceiling. To make their space more habitable and escape the boredom and depression of life in camp, Shigeta and Shitsuka became prolific craft makers. Artmaking tended to be a communal activity in camp, with many taking art classes and showing their work in exhibits. While his parents were making artwork, Hideo was busy playing sports and building model airplanes.

The family saved the crafts they made at camp, along with templates and some of the raw materials. Hideo Ouchida donated this extraordinary collection of over 120 objects to the Japanese American Museum of Oregon in 2022.

Shitsuka was an expert at crafting jewelry out of tiny shells, bits of ribbon, and metal found around Minidoka. Shell brooches and corsages were first crafted at Tule Lake but later were also made at Topaz and Minidoka. Shells were dug up, sorted, bleached, and painted, then arranged into flower shapes to replace real corsages at weddings and funerals.

Shigeta's handiwork included small drawings on reclaimed boards, carved birds mounted on greasewood branches, and over 55 carved animals embellished with paint and scrap metal. Not only did Shigeta and Shitsuka save many examples of their handiwork, but they also kept the supplies used to create them: tools, pins, string, wire, cardboard templates, paintbrushes, and 14 jars of carefully bleached and sorted shells.

The Japanese American Museum of Oregon is grateful to the Ouchida family for this generous donation, a testament to the resourcefulness and creativity of Japanese Americans forced into imprisonment. With very little to work with, they embodied the spirit of gaman—bearing the unbearable with dignity—by beautifying their living spaces and creating a sense of normalcy through these crafts.



From left to right:

Shell brooches created by Shitsuka Ouchida.

Jars of bleached and sorted shells.

Templates and homemade tools.

A whimsical crane carved by Shigeta Ouchida from reclaimed wood.

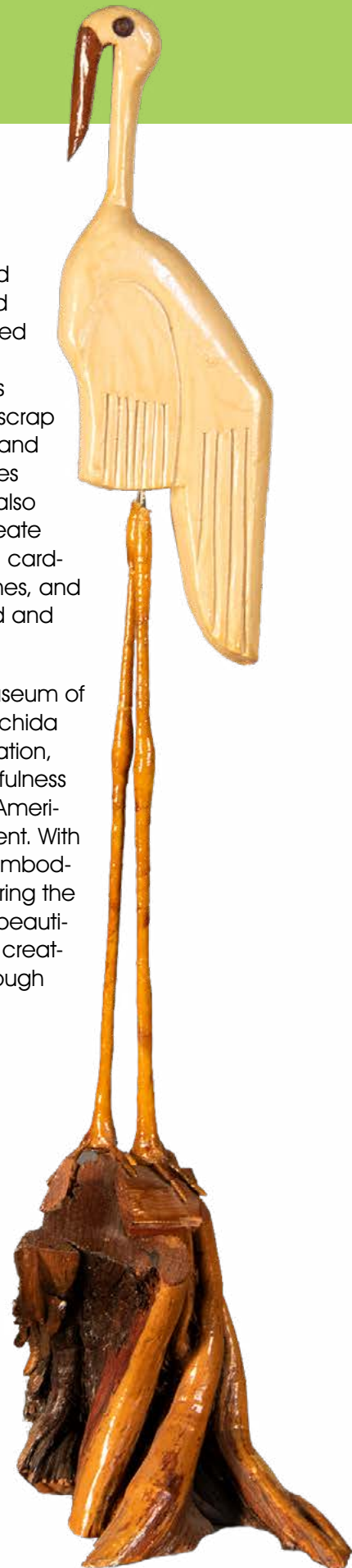



# EDUCATION

Volunteer docent Marleen Wallingford leads a tour through the museum.

In April, the Japanese American Museum of Oregon held its first round of new docent training. The goal was to support docents in developing the knowledge and skills needed to lead museum tours and was developed with the guidance of current docents. The Docent Advisory Committee helped determine what to include in the printed manuals and which skills and concepts to prioritize in the training series. A huge thank you to Amy Peterson, Joni Kimoto Reeves, Marleen Wallingford, and Rie Nakanishi—I couldn't have done it without their contributions.

During the training, we covered some basics of museum interpretation, strategies to engage different audiences, ways to support visitors as they process the content of the museum, and more. Several committee members also joined the sessions to pass along their advice and expertise. At the end of April, three new people joined our team of docents—Mary Crull, Joyce Kikkawa, and Raynette Yoshida. We are thrilled to have their support! Board Member Raynette Yoshida describes the experience:



*Elissa Dingus created a user-friendly training model for all skill levels. The lessons and materials were detailed, organized, and succinct, including handouts and PowerPoint presentations. Lessons are well-paced, there's time for short breaks, student interaction, facilitated Q&A's, and practice tours. Each individual feels valued and appreciated for their volunteerism regardless of their skill and experience. Personal style is encouraged to connect and engage with visitors, have fun and be open to inviting guests to become Friends of JAMO.*

We plan to hold another round of these training sessions in the fall. Please reach out if you might be interested in attending!

—Elissa Dingus, [elissa@jamo.org](mailto:elissa@jamo.org)



## A SENSE OF PLACE: THE ART OF GEORGE TSUTAKAWA

**September 7–December 31, 2023**

The Japanese American Museum of Oregon presents an exhibition of artwork by renowned Seattle artist George Tsutakawa. His paintings and sculpture are inspired by his life in the Pacific Northwest and informed by his Japanese heritage.

Born in Seattle and educated in Japan, Tsutakawa was a painter, teacher, and sculptor. His public art works, including his signature fountains, can be seen in cities across the U.S., Canada, and Japan. Visit us this fall to learn more about George Tsutakawa and his work.

*Votive Sculpture No. 1. Courtesy of the Tsutakawa Family.*



## HAPA.ME: 15 YEARS OF THE HAPA PROJECT

*part asian, 100% hapa*, an exhibition organized by the Japanese American National Museum and photographer Kip Fulbeck, broke new ground 15 years ago by exploring multiracial Asian American identity. Fulbeck photographed people who identify as hapa and asked them to write response to the typically posed question, "What are you?" In the new exhibition, *hapa.me: 15 years of the hapa project*, participants' updated portraits and statements sit side-by-side with the older ones, showing not only their physical changes over the years but also their changes in perspective and outlook on the world. The Japanese American Museum of Oregon thanks the Portland JACL for sponsoring our local exhibition of this work, which will be on view at the museum until August 13.

Kip Fulbeck was here for the exclusive Friends of JAMO opening on May 20 and gave a public talk the following day, telling stories about the people he has photographed and how viewers identify and see themselves represented—sometimes for the first time—in this project.

Participate in the local exhibition by adding your own photograph and statement. There is an instant print photo station set up in the gallery along with paper and pencils so you can write down your own reaction to the question, "What are you?" Join company with the students, parents, teachers, athletes, artists, and citizens of Earth who have already added their portraits.

*hapa.me: 15 years of the hapa project* is on view now at the Japanese American Museum of Oregon through August 13, 2023. JAMO will continue to add visitor photos during the run of the exhibition while supplies last.

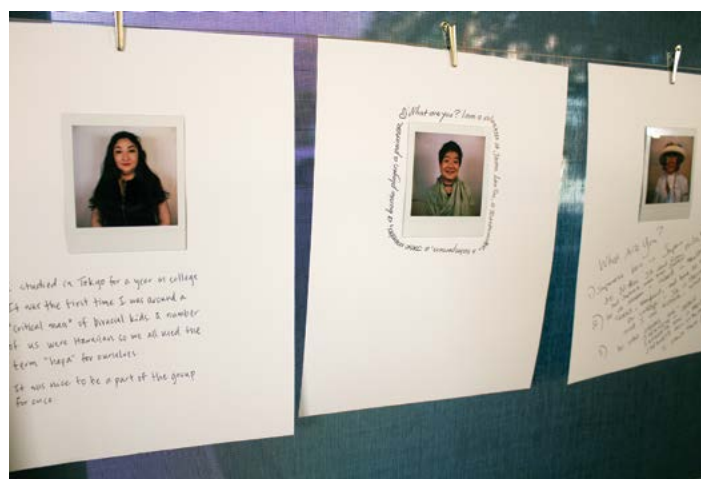

From top to bottom:

Rich Iwasaki takes a photograph of a visitor at the instant print photo station.

Connie Masuoka, Jenny Yamada, Kip Fulbeck, and Jeff Matsumoto at the exhibition opening. Connie, Jenny, and Jeff are Portland JACL board members.

Visitors add their photos and statements to the exhibition.



# CONGRATULATIONS TO THE 2023 MINORU YASUI STUDENT CONTEST WINNERS!



This year's contest theme was Community Responsibility.

Students were asked to submit an artwork and statement describing how their piece connects with the theme and Min Yasui's legacy.

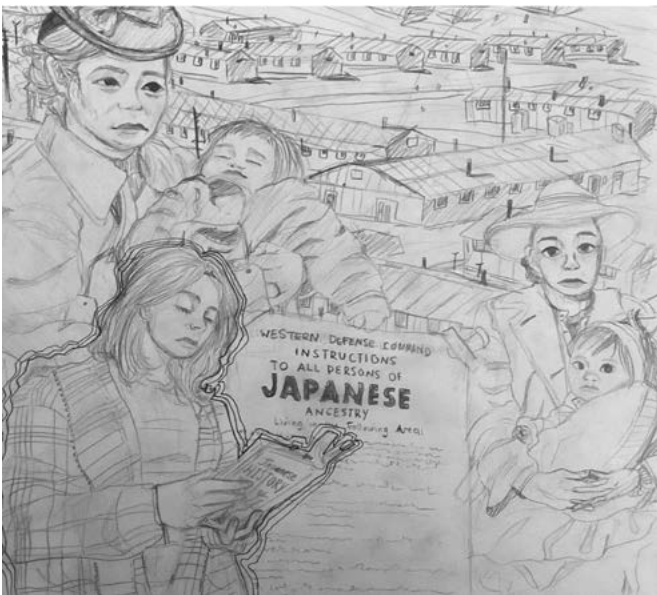

Counterclockwise from top:  
Junior Division, First Place: Violet West, 5th Grade,  
Alameda Elementary School, Portland, Oregon.

Junior Division, Second Place: Aika Peraza, 7th Grade,  
Twality Middle School, Tigard, Oregon.

Senior Division, First Place: Gabriella Ejercito, 11th Grade,  
Aragon High School, San Mateo, California.

Senior Division, Second Place: Evie Chan, 9th Grade,  
Oregon Episcopal School, Portland, Oregon.



# WITH GRATITUDE TO OUR DONORS

NOVEMBER 1, 2022  
THROUGH  
MAY 31, 2023

## PACESETTERS \$5,000+

Anonymous  
Community Foundation  
for Southwest Washington  
The Lamb-Baldwin Foundation  
Anne Naito-Campbell  
Portland JACL  
Shiuko Sakai Estate  
Linda Tamura & Michael J. Lee  
Tritia Toyota

## DONORS \$1,000-\$4,999

ACLU of Oregon  
Cynthia Basye  
Chip, Kelly & Amanda Emerson  
Susan Endecott  
Friends of Minidoka  
Gorge Community Foundation  
Janet Hamada  
Dan Hinatsu  
Sally Hinatsu & Dave Kendall  
Jim & Nancy Iwasaki  
Janet Kakishita  
Joji Kappes  
Dale Kawata  
Michael Kawata  
Hiroshi & Janie Matsushima Family  
Iris Moinat  
NW Natural  
Jere Okada  
Oregon Historical Society  
Oregon Nisei Veterans  
Alison Pace  
Ellen & Robert Sasamoto  
Diane Sayrizi  
Charidene Sato Schneider  
June & Stan Shilgi  
Anne Shimojima  
The Standard  
Calvin & Mayho Tanabe  
Homer Yasui  
Lise Yasui  
Maija Yasui, Chop Yasui Fund of the  
Gorge Community Foundation  
Meredith Yasui  
Cherie Yokota  
Jenna Yokoyama

## BENEFACTORS \$500-\$999

Jim & Lois Azumano  
Scott Brown  
Kenneth Fujinami  
Joyce & Ray Gee

Frank & Lois Hasebe  
Bob Iwasaki  
Craig & Lynne Johnston  
Lynn Kanaya  
Kristine Kimura  
Scott Muramatsu  
Karen Nashiwa  
Rikki Ninomiya  
Kenneth Nitta & Heather Beecher  
Jeremy Ota  
Jeff Phelan  
Providence Hood River  
Memorial Hospital  
John & June Schumann  
Warren Smith  
Lewis & Jean Tomita  
Matt Tsugawa  
Andrew Wilson  
Barbara Yasui  
Joji Yoshimura  
& Michael Kronstadt

## GOLD PATRONS \$250-\$499

Roberta Ando  
Carl & Cynthia Asai  
Beaverton School District  
Teresa Brandon  
Kay Bristow  
Shirley Cree  
Martin Doern  
Joi Doi  
Sho & Loen Dozono  
Scott & Ellen Guptill  
Dan Handa  
David Handa  
Douglas Handa  
Mari Hayman  
Sanny & Nadine Huey  
Jana Iwasaki & Brett Warner  
Ron & Linda Iwasaki  
Stanley Lokting & Marcia Iwasaki  
Joni Kimoto & Rod Reeves  
Margaret Lieder  
Jeff Matsumoto  
John & Nancy Murakami  
Peggy Nagae  
Erica Naito-Campbell  
Apryll Nakamura  
Dale & Nancy Oishi  
Bryan Potter  
Riverside Community Church  
D. Ryugo Family  
Ryo Shohara

Patricia Stanton  
Jamie Suehiro & Cheryl Bell  
Raynette Yoshida & Ted Takamura  
Mark Takiguchi  
Russell & Sylvia Yamada  
Victor Yamada  
Dag Yasui  
Leslie Yasui  
Susan & Robert Yoneda  
Diane Yoshihara

## PATRONS (\$100-249)

Carol Annala  
Selma Annala  
Tara Asai  
Winston & Jan Asai  
Randall Ase  
Eric Ballinger  
Pamela & Clifton Canaday  
Debby Chenoweth  
Amisa & Alex Chiu  
Wing Choy  
Paulette Watanabe  
& Larry Crawshaw  
Joella Dethman  
Elisa Dozono  
Robert & Noriko Dozono  
Lynne & Donald Dravis  
Marcia Dunham  
Dick & Judy (Hada) Elliott  
Kay Endo  
Virginia Euwer Wolff  
Jennifer Fang  
Carol Flanagan  
Kathryn Fong Stephens  
Eugene Freund  
Calli Fuchigami  
Aya Fujii  
Tami Fujii  
Robert & Peggy Fujimoto  
William Fujimoto  
Frank & Janet Fujitani  
Fadia Hadeed  
John & Anita Hara  
Marcia Hara  
Nancy Hara  
Phyllis Hara  
George Hara & Nathan Cook  
Leslie Hara Shick  
Chisao Hata  
Michael F. Hayakawa  
Donald Hayashi  
Toshiko Hayashi  
Edward & Beverly Herbert  
Steve & Shelley Hinatsu  
Julie Hirai  
Mae Hirata  
Ronald & Joann Hiromura  
Paul Hirose  
Judy Hittle  
Arleen Hiuga Musgrove  
Michael Hosokawa  
Bob & Sunny Iboshi  
Kimberly Iboshi Sloop  
Robert & Racheal Inouye  
Valerie & Carl Itamura  
Christi Iwasaki  
John Iwasaki  
Rich Iwasaki  
Sandra Iwasaki  
Fred Iwata  
Sherrie James  
Kimberly Jensen  
Eiji Jimbo

Fude Kagawa  
Dana Kakishita  
Robert Kaneko  
Maraline & Alec Karty  
Ben Kasubuchi  
Bob & Janet Keegan  
Karen Kimura  
Robert Kimura  
Ken & Betty Kinoshita  
Gordon Kondo  
Michiko Kornhauser  
Sharon Kuroda  
Chip & Setsy Larouche  
Christopher Lee  
Susan Leedham  
Mitzi Asai Loftus  
Regan Look  
Judy Margles  
Connie Masuoka  
Yoji & Martha Matsushima  
Glenn Mayeda  
Sharon & Ray Michimoto  
Annie & Gerry Migaki  
Hank Mishima  
Richard & Jean Miyahira  
Taka Mizote  
Sherry Muramatsu  
James Nakadate  
Nicholas Nakadate  
Harry & Betty Nakamura  
John & Sandra Nakashimada  
Mona Nakato & Gary Schnell  
Yasuaki Ninomiya  
Heidi & Daryl Nishida  
Don Nunamaker  
Neva & Sut Oishi  
Janice Okamoto  
Glenn Okawa & Kathy Andreas  
Gary Okino & Karen Fujimoto  
Debra Oyamada  
Amy Peterson  
Portland General Electric  
Nicole Possert  
Noriko Roberts  
Ellen Rosenblum  
Matthew Rotchford  
Carolyn Saiget  
Mark Sakagami  
Ken & Loree Sakai  
Stephanie Sakauye  
Naomi Sanchez  
Elizabeth Asahi Sato  
Penny Serrurier  
Amanda Shannahan  
& Charley Zimmerman  
Cathy Shikatani  
Ann Shintani  
Marilyn & Jeff Sholian  
Ashlie Snider  
Hiroko Stacey  
Bill & Ida Sugahiro  
Diane Sugimura  
Curtis Suyematsu  
Ernest Takeda  
Kathryn Tanaka  
Larry Kominz & Toshimi Tanaka  
Linda & Bill Tanaka  
Dinah Teramura  
Tama Tochihiro  
Jillian Toda-Curie  
Heidi Tolentino  
Lance & Arlynn Tsugawa  
Kathleen Tsurumi  
Glen Ulmer

Marleen Wallingford  
Kathleen Walsh  
Betty Walters  
Betty ann Minamoto Wantroba  
Laura Warren  
Dale Watanabe  
Tatsu & Ruth Watanabe  
Duane Watari  
& May Watari  
Stephanie Whitlock  
David Wilson  
Fred & Jane Wong  
Carolyn Woody  
Linda Wysong  
Sara Yada  
Takako Yamaguchi  
Ralph & Jean Yamamoto  
Mas & Alice Yatabe  
Jay & Kim Yoshihara

## SPONSORS \$50-99

Robyn Achilles  
Chris Ando  
Anonymous  
Gerald & A.C. Arai  
Bianca Banghart  
Maureen Bayer  
& Jeremy Gingell  
Kyle Beltran  
Elaine & Marc Betts  
Betsy Blixt  
Kristine Bugakov  
Kelly Campbell  
Marta Cannell  
Eliza Canty-Jones  
Rindi Cerelli  
Laura Cray  
Patrick Davis  
Megan Decker  
Shota Diffely  
Janice Dilg  
Megan Dudley  
Sean Egusa  
Alice Endo Aikens  
Alenna Fouts  
Anna Fox  
Tom Fujii  
Lori & Ray Fukunaga  
Karen & Les Fullerton  
Nancy & Brian Furumasu  
Tamara Gilbert  
& Surja Tjahaja  
Lynn & Scott Grannan  
Debbe Hamada  
Beth Harrington  
Diana Hinatsu  
Jayne & Shinya Ichikawa  
Kurt Ikeda  
Lawson Inada  
Kurtis & Candace Inouye  
Michael & Janice Ishii  
Les McNeil & Ellen Iwasaki  
Roger Iwasaki  
Ellen Iwasaki & Les McNeil  
Hisao Iwata  
Mary Anne Joyce  
& Catha Loomis  
Karen Kajiwaru  
Ryuko Kakishita  
May Kambara  
Kathy Kato  
Linda Kawaguchi  
Bory Kea  
Mickey Kimijima



Charlie Kiriha  
 Kathryn Kojimoto  
 Maciek Kolodziejczak  
 Greg Kott  
 Gloria Lee  
 Charmaine Lindsay  
 Mariko Locke  
 Kara Long  
 Kathryn Longstreth-Brown  
 John Loomis  
 & Jackie Peterson Loomis  
 Jennifer Macfarlane  
 Donald & Diana Matsuda  
 Martha Matsushima  
 Jenny Merrill  
 Lisa Minakami & Matthew Kertesz  
 Sumiko Miyoshi  
 Milton Morales  
 Dayan Morgan-Sylvaen  
 Alyssa Morishita  
 Billie Moser  
 Allison Mudrick  
 Dr. Jocelyn White  
 & Hon. Lynn Nakamoto  
 Iris Nakashima  
 Keiko Nakata  
 Ronald Nakata  
 Keith Nakayama  
 Nana Ochiai  
 Tatsuro Ogisu  
 Pam Oja  
 Raymond & Janis Onchi  
 Joanne Oshiro & Wells Matthews  
 Kaz Otomo  
 Shannon Overholser  
 Carmen Paradise  
 Hatsumi Y. Park  
 Carolyn Quinn  
 Josie Rathnayake  
 Joshua Reckord  
 Allison & Scott Rogers  
 Yukiji Saito  
 Carolyn Savage  
 Martha Schechtel  
 Sarah Seitz  
 Sue Shinomiya  
 Annie Soga  
 Nancy Soga & Reed Rice  
 Karri Somers  
 Kenji Spielman  
 Michelle Sugahiro  
 Russell & Brenda Sumida  
 Ed & Katie Tamiyasu  
 Lisa Tamura  
 Sue Tortorello  
 Bill & JoAnne Treuhaff  
 Hiroki & Kathleen Tsurumi  
 Robert & Gail Tsutsumi  
 Caryn Urata  
 Nan Waller  
 Alice Watanabe  
 Angie Williamson  
 Jenny Yamada  
 Cathy & Jeff Yarne  
 Rachel Yasui  
 Jenni York  
 Jerry & Cindy Yoshitomi  
 David Yotsuuye  
 Roy & Tracey Yotsuuye  
 Al & Janet Young  
 Betty & Henry Young

SUPPORTERS up to \$49  
 Ruth Anderson  
 Linda Isako Angst  
 Shunji Asari  
 Malinda Austin  
 Ashley Baca  
 Matt Bacon-Brenes  
 Leslie Batchelder  
 Steve Bauer  
 Eileen Begley  
 Jo Ann Burch  
 Sylvia Campbell  
 Raymond Chong  
 Christine Enberg  
 Becki Fujii  
 Kyle Giltz  
 Yoko Gulde  
 Sean Gunn  
 Curt Hayashi  
 Mai Ide  
 Heidi Igarashi  
 Irene Ikada  
 Janice Ikata-Marks  
 Gary Imanishi  
 Kanako Iwase  
 Dick & Kathy Janz  
 Dana Kakishita,  
 Minnie Young,  
 & Chieko Kakishita  
 Bernie Kerosky  
 Nami Koida  
 Tiffany Koyama Lane  
 Stewart Lawrence  
 Patty Locke  
 Amy Losordo  
 Joan Macfarlane  
 June Maki  
 Judy McCoy  
 Curtis Metcalf  
 Valerie Miller  
 Mary Mullaley  
 Tokuko Murdoch  
 Amy Nakano  
 Frank Nakata  
 Janet Nishihara  
 Corinne Nishikawa  
 Frances Sumida Palk  
 Suzanne Raymond  
 Bob & Claire Riddle  
 Helene Rippey  
 Kerry Rowand  
 Vincenza Scarpaci  
 Patricia Schechter  
 Rebecca Shoemaker  
 Julia Stone  
 Yuki Sugahara  
 Karen Takao  
 Sandra Toshima  
 Tom Urushitani  
 Jenny Vaught  
 Arlene Watkins  
 Candee Wilson  
 Jacki Wolf  
 Leslie Wright  
 David Yamaka  
 Minnie Young  
 Carl Zanger

# A FORGOTTEN COMMUNITY: A TOUR OF PORTLAND'S LOST JAPANESE AMERICAN COMMUNITY

## NEW INTERACTIVE DIGITAL STORY MAP HIGHLIGHTS 20 SITES IN NIHONMACHI

The final Story Map project meeting was held at the end of March 2023. In the background, one could hear the machines tearing down the Yamaguchi Hotel. It was a moment of mourning and the end of a year-long collaboration with the Architectural Heritage Center to create an interactive digital map of historic Nihonmachi. Supported by the National Trust for Historic Places, the online resource tells the story of the history, places, and people of a once thriving Japantown.

The sudden destruction of the historical building was a tragic reminder of what is currently at stake and why projects like this Story Map are so vital.

JAMO would like to give special thanks to Nicole Possert, Executive Director of Restore Oregon; Lynn Fuchigami Parks; Michael Hayakawa; and Jackie Peterson-Loomis for their hard work during the process of mitigation, education, and years of working for the preservation of Old Town.

The Story Map team was composed of Dale Gronso, designer; Lauren Yoshiko Terry, writer; and Stephanie Whitlock and Val Ballestrem of Architectural Heritage Center.

Research was provided by Cynthia Basye, Chisao Hata, Lynn Fuchigami Parks, and Lucas Carmichael-Tanaka.



Top:  
 A ceremony was held to honor the history of the Yamaguchi Hotel on March 12, 2023.  
 Photograph courtesy of Rich Iwasaki.

Bottom:  
 Images from A Forgotten Community story map.

# 2023 MINORU YASUI DAY

You could feel the excitement in the air as the Japanese American Museum of Oregon and the Minoru Yasui Legacy Project created an in-person and virtual event on April 1 honoring the life and work of Oregon's native son and Presidential Medal of Freedom honoree, Minoru Yasui.



Panelists Anna Ruetin, Weston Koyama, and Jessica Asai speak at the Min Yasui Day event. *Photograph courtesy of Rich Iwasaki.*

This year we unveiled several firsts under the theme **Behind These Bars: An Activist Is Born.**

- We expanded awareness of Min Yasui's cross-cultural work addressing diverse issues through the words of his brother Dr. Homer Yasui and niece Dr. Robin Yasui.
- We heard from Yonsei Jessica Asai and Weston Koyama and University of Oregon Minoru Yasui Fellow Anna Ruetin, who addressed Min's relevance to multiple generations.
- We engaged new students by including art as well as the written word in the annual contest, tying the theme of Responsibility to Community back to Minoru Yasui's legacy of justice.
- We filmed the dedication of the jail cell where Min Yasui spent nine months in solitary confinement, which included a reading of Yasui's poetry written from behind bars and an original musical piece of music created by No-No Boy.

Over 180 people joined us in-person and online. Afterward, we invited our guests back to JAMO for an after-hours reception with the event speakers.

—*Maija Yasui*, Minoru Yasui Steering Committee



Anne Naito-Campbell and Earl Blumenauer attend the 2023 Oregon Rises Above Hate event. *Photograph courtesy of Andie Petkus Photography.*

## OREGON RISES ABOVE HATE

The 2023 Oregon Rises Above Hate celebration provided an apt kickoff to Asian American, Native Hawaiian, and Pacific Islander Heritage Month, bringing hundreds to the Flanders Festival Street for speakers, performances, food, and community outreach. Emcee Jeff Selby introduced speakers U.S. Senator Ron Wyden; U.S. Representatives Earl Blumenauer and Suzanne Bonamici; Multnomah County Commissioners Lori Stegmann and Susheela Jayapal; Beaverton City Councilor Nadia Hasan; Oregon State Representatives Hoa Nguyen, Khanh Pham, and Hai Pham; Sokho Eath of the Immigrant and Refugee Community Organization; and Becca Uherbelau for Governor Tina Kotek's office. Cathy Sampson-Kruse of the Waluulapum Band of the Confederated Tribes of Umatilla Indian Reservation opened, followed by Oregon Rises Above Hate founder Anne Naito-Campbell. Sponsors included Lan Su Chinese Garden, Japanese American Museum of Oregon, Portland Chinatown Museum, Coalition of Communities of Color, and the Oregon Commission on Asian and Pacific Islander Affairs. Additional support was provided by the Portland Events & Film Office. Local museums were free, with JAMO drawing over 250 visitors.





# EXPO CENTER

On May 27 in partnership with Vanport Mosaic, the Japanese American Museum of Oregon presented A Day of Remembrance at the Portland Expo Center for the 8th annual Vanport Mosaic Festival.



An important component of the event was creating a way to engage with the history of this site and envision what we want to see happen in the future. To do that, JAMO worked with a group of artists to create *First, We Remember. And After?* to honor the many layered histories in the town known as Vanport: land theft, flooding, displacement, and incarceration that continues to affect the Indigenous, Black, Japanese, Japanese American, and Vanport communities.

*First, We Remember. And After?* investigates the responsibility of the present moment. Once you

become aware, what happens next? Currently, Oregon Metro is developing a process to envision a new use of the Expo Center and surrounding 53 acres of land. Because of the atrocities that happened in Hall A following Executive Order 9066 and the destruction of Nihonmachi/Japantown, this is an important site of memorial for our community. Will Metro's plans truly center the justice and healing this land cries out for? Artists Sia Hanna, Tonya Abernathy, and Daniela del Mar, along with Colloqate Design and JAMO, collaborated to create *First, We Remember. And After?* to gather community feedback. JAMO continues to meet with Expo Center staff, Metro Commissioners, Metropolitan Exposition Recreation Commissioners, and others to inform and create conversations around this history.

At this year's Nikkei Community Picnic (August 20), JAMO and our partners will be present to answer questions, find more Japanese American Vanport survivors, and present an interactive project to collect community input with the goal of influencing Metro's long term planning. What demands do you have for the future of the Expo Center? Your comments and connections are crucial to future outcomes.

—Chisao Hata

## THE LIVING ARTS PROGRAM IS PROUD TO ANNOUNCE FUNDING FOR THE NEXT TWO YEARS



Metro awarded a Community Place Making Grant for The Assembly Center to research, develop community engagement, and create opportunities for community healing around the historic Portland detention center. An original theater piece created from historic documents will be directed by the Creative Director of Living Arts, Chisao Hata. Additional funding will come from a Regional Arts and Culture Council individual

artist grant. The Ronald W. Naito MD Foundation has funded the Living Arts Program to develop programming for expressive arts programs, Inaka-Back to the Land, InterACT: The Art of Creating Together, intergenerational outreach, and community healing circles. We are deeply grateful for their support!



# MEMORIAL & TRIBUTE GIFTS

NOVEMBER 1, 2022  
THROUGH MAY 31, 2023

## In memory of Ken Nakao & Ai Nakao

Kay Endo  
Becki Fujii  
Marcia Hara  
Bob & Sunny Iboshi  
Kimberly Iboshi Sloop  
Jim & Nancy Iwasaki  
John Iwasaki  
Ron & Linda Iwasaki  
Fude Kogawa  
Richard & Jean Miyahira  
John & Sandra Nakashimada  
Heidi & Daryl Nishida  
Marilyn & Jeff Sholian  
Al & Janet Young

## In memory of Al Abe

Frank & Janet Fujitani  
Nami Koida  
Frank Nakata  
Carolyn Quinn  
Carolyn Savage  
John & June Schumann  
Yuki Sugahara  
Larry Kominz & Toshimi Tanaka  
Fred Wong  
David Yotsuuye  
Betty & Henry Young

## In memory of Masuko Oyama

Dan Handa  
David Handa  
Douglas Handa  
Regan Look

## In memory of Misako Oda Harris

Margaret Lieder

## In memory of Becky (Matsushima) Talus

Janie Matsushima

## In memory of Alice Kida

Joni Kimoto & Rod Reeves  
Keith Nakayama  
Ernest Takeda

## In memory of Mark Kakishita

Sherrie James  
Teri Irinaga-Campbell  
Allison Mudrick  
Ernest Takeda

## In memory of Yoji Matsushima Sherry Muramatsu Rich Iwasaki

## In memory of Alice Y. Sumida Russell & Brenda Sumida

## In memory of Linda Yogi Stewart Lawrence Sarah Seitz

## In memory of Toshio Inahara, MD Dana Kakishita, Minnie Young, & Chieko Kakishita Ron & Linda Iwasaki

## In memory of Michi Yasui Ando Alison Pace

## In memory of George Nakata Joni Kimoto & Rod Reeves

## In memory of Art & Teri Iwasaki Stephanie Sakauye

## In memory of Ben & Mary Kasubuchi Ben Kasubuchi

## In memory of George & Tomiko Iwasaki Stanley Lokting & Marcia Iwasaki

## In memory of Bill & Alice (Miyake) Hosokawa Michael Hosokawa

## In memory of Carrie Saito Naomi Sanchez

## In memory of Doralynn Fujinami Kenneth Fujinami

## In memory of Kate Iwasaki Yoshihara Diane Yoshihara

## In memory of Ethelwyn Boericke Steese Helene Rippey

## In memory of Etsuko Kanazawa Wright & Ssg. Leslie E. Wright Leslie Wright

## In memory of Fred & Edith Imanishi Gary Imanishi

## In memory of Gayle S. Ratliff Corinne Nishikawa

## In memory of Grace Goto Jacki Wolf

## In memory of Holly Yasui Pamela & Clifton Canaday Kathryn Kojimoto

## In memory of Seitaro & Shikiye Shimojima Anne Shimojima

## In memory of Ike & Mary Iwasaki Roger Iwasaki

## In memory of Jimmie Kanaya Lynn Kanaya

## In memory of John & Frances Ota Jeremy Ota

## In memory of Robert, Sue & Carole Takiguchi Mark Takiguchi

## In memory of Wimpy Kawata Michael Kawata

## In memory of Kinko & Tokuji Yamaguchi Takako Yamaguchi

## In memory of Lury Sato Noriko Roberts

## In memory of Mika & Harold Hiuga Arleen Hiuga Musgrove

## In memory of Minoru Yasui Barbara Yasui

## In memory of The Heihachi & Sakayo Miyazawa Family Kristine Kimura

## In memory of William Sumio Naito Erica Naito-Campbell

## In memory of Miriam Kiso Valerie Miller

## In memory of Molly K. Maeda Diane Sugimura

## In memory of Sadako Tochiara Tama Tochiara

## In memory of Mosier Japanese families David Wilson

## In memory of Ned Minamoto Betty Ann Minamoto Wantroba

## In memory of Nick Fish, Portland City Commissioner 2008–2020 Patricia Schechter

## In memory of Patty Hayashi Bauer Steve Bauer

## In memory of Paul & Alice Oyamada Debra Oyamada

## In memory of Ada Shibahara Virginia Euwer Wolff

## In memory of Paul Sho Kimura Robert Kimura

## In memory of Richard K. Mishima Amy Peterson

## In memory of Sagie & Tomie Nishihara Janet Nishihara

## In memory of Frank & Miyo Morishita Alyssa Morishita

## In memory of Shizue Sato Warner Elizabeth Asahi Sato

## In memory of Shohei/Tei Endow & Shoichi/Aya Endow Shirley Cree

## In memory of Tamiki & Yoshiye Mayeda Glenn Mayeda

## In memory of Taro & Marie Asai Marta Cannell

## In memory of Eric Yasui Dag Yasui

## In memory of Tomiko Iwata Fred Iwata

## In memory of Toshio Ando & Michi Yasui Ando Chris Ando

## In memory of Toyo Sugeno Nana Ochida

## In memory of Valerie Otani Linda Wysong

## In memory of Yukitaka & Shizue Ansai and Yoshio & Tomie Watanabe Karri Somers

## In honor of Homer & Miki Yasui Anonymous Lise Yasui Barbara Yasui Mari Hayman

## In honor of Lynn Fuchigami Parks Nami Koida Ellen Rosenblum Ken & Loree Sakai Bill & Ida Sugahiro Michelle Sugahiro Glen Ulmer Marleen Wallingford Homer Yasui Kelly Campbell Bob & Janet Keegan

## In honor of Vicki Nakashima Penny Serrurier

## In honor of Bessie Asai's 100th birthday Debby Chenoweth

## In honor of Dorothy Sato's 100th birthday Linda Tamura & Michael J. Lee

## In honor of Eugene Tochiara Tama Tochiara

## In honor of Lydia M. & Ray Sherry Muramatsu

## In honor of Akiko Cybulski Maciek Kolodziejczak

## In honor of Masaki Kinoshita Family Duane Watari

## In honor of Morishita Kasai Family Alyssa Morishita

## In honor of Neil Watanabe Virginia Euwer Wolff

## In honor of Yoji & Martha Matsushima Patrick Davis

## In honor of Roku & Rae Yasui Dag Yasui

## SAVE THESE DATES

**July 30:** Japanese American Historical Plaza Cleanup

**August 9:** Hiroshima/Nagasaki Remembrance,  
Japanese American Historical Plaza

**August 20:** Nikkei Community Picnic,  
Oaks Amusement Park

**September 7:** *A Sense of Place:*

*The Art of George Tsutakawa* opens at the  
Japanese American Museum of Oregon

**Weekend of October 20:** Matsutake Hunt for  
Friends of JAMO





#### BENEFACTOR

Janet Kakishita  
Ellen & Robert Sasamoto  
Jenna Yokoyama

#### PATRON

Scott Brown  
Kenneth Fujinami  
Bob Iwasaki  
Kristine Kimura  
Rikki Ninomiya

#### FAMILY

Winston & Jan Asai  
Teresa Brandon  
Joi Doi  
Dravis Family  
Kathryn Fong Stephens  
& John Stephens  
Tami Fujii & Keith Heffernan  
Bob & Peggy Fujimoto  
Frank & Janet Fujitani  
Scott & Ellen Guptill  
Douglas Handa  
Chisao Hata  
Judy Hittle  
Sanny & Nadine Huey  
Stanley Lokting  
& Marcia Iwasaki  
Kimberly Jensen  
Robert Kaneko  
Maraline & Alec Karty  
Joni Kimoto & Rod Reeves  
Karen Kimura  
Robert Kimura  
Yoji & Martha Matsushima  
Annie & Gerry Migaki  
Peggy Nagae  
Nicholas Nakadate

Neva & Sut Oishi  
Glenn Okawa & Kathy Andreas  
Ken & Loree Sakai  
Elizabeth Asahi Sato  
John & June Schumann  
Amanda Shannahan  
& Charley Zimmerman  
Cathy Shikatan  
Patricia Stanton  
Linda & Bill Tanaka  
Dinah Teramura  
Tama Tochiwara  
Betty Walters  
Takako Yamaguchi  
Mas & Alice Yatabe  
Jay & Kim Yoshihara

#### COUPLE

Maureen Bayer  
& Jeremy Gingell  
Elaine & Marc Betts  
Nancy & Brian Furumasu  
Kurtis & Candace Inouye  
Jana Iwasaki & Brett Waner  
Ellen Iwasaki & Les McNeil  
Mary Anne Joyce  
& Catha Loomis  
Charlie Kiriwara  
John Loomis  
& Jackie Peterson Loomis  
Raymond & Janis Onchi  
Karri Somers  
Ed & Katie Tamiyasu  
Bill & JoAnne Treuhaff  
Angie Williamson  
Cathy & Jeff Yarne  
Jerry & Cindy Yoshitomi

#### INDIVIDUAL

Robyn Achilles  
Bianca Banghart  
Kyle Beltran  
Betsy Blixt  
Rindi Cerelli  
Laura Cray  
Megan Decker  
Janice Dilg  
Kay Endo  
Alenna Fouts  
Anna Fox  
William Fujimoto  
Diana Hinatsu  
Roger Iwasaki  
Christi Iwasaki  
Karen Kajiwara  
Linda Kawaguchi  
Gloria Lee  
Kara Long  
Kathryn Longstreth-Brown  
Milton Morales  
Dayan Morgan-Sylvaen  
Alyssa Morishita  
Billie Moser  
Nana Ochiai  
Shannon Overholser  
Carmen Paradise  
Josie Ratnayake  
Martha Schechtel  
Sue Shinomiya  
Ann Shintani  
Lisa Tamura  
Jenni York

#### EDUCATOR

Leslie Batchelder  
Eileen Begley  
Sean Gunn

## WELCOME TO NEW AND RENEWING FRIENDS OF THE JAPANESE AMERICAN MUSEUM OF OREGON

NOVEMBER 1, 2022 THROUGH MAY 31, 2023

Tiffany Koyama Lane  
Julia Stone

#### SENIOR

Ruth Anderson  
Linda Isako Angst  
Shunji Asari  
Malinda Austin  
Steve Bauer  
Jo Ann Burch  
Sylvia Campbell  
Raymond Chong  
Tom Fujii  
Tamara Gilbert  
Yoko Gulde  
Marcia Hara  
Beth Harrington  
Curt Hayashi  
Mae Hirata  
Heidi Igarashi  
Irene Ikada  
Gary Imanishi  
Dick & Kathy Janz

Dana Kakishita  
Patty Locke  
Amy Losordo  
June Maki  
Judy McCoy  
Curtis Metcalf  
Janet Nishihara  
Bob & Claire Riddle  
Helene Rippey  
Vincenza Scarpaci  
Karen Takao  
Sandra Tashima  
Tom Urushitani  
Jenny Vaught  
Alice Watanabe  
Tatsu & Ruth Watanabe  
Candee Wilson  
Jacki Wolf  
Carl Zanger

#### STUDENT

Mai Ide

## YES, I WANT TO JOIN!

My support will help ensure that the history, art and culture of the Nikkei are preserved and shared with the community for generations to come.

- |   |       |  |         |
|---|-------|--|---------|
| <input type="checkbox"/> Student                  | \$30  | <input type="checkbox"/> Patron                | \$500   |
| <input type="checkbox"/> Senior (62+)             | \$35  | <input type="checkbox"/> Benefactor            | \$1,000 |
| <input type="checkbox"/> Individual               | \$50  | <input type="checkbox"/> Special Educator Rate | \$35    |
| <input type="checkbox"/> Couple                   | \$75  |  |         |
| <input type="checkbox"/> Family (up to 5 members) | \$100 |  |         |

- ☐ Check Enclosed (Please make payable to JAMO) ☐ My Company Will Match My Gift

☐ Visa | MasterCard | AmericanExpress | Discover

Expiration

CVV#

Signature

Name

Partner Name

Address

City | State | Zip

Phone

E-mail

You can help reduce the cost of postage and the amount of paper we use by electing to receive your future newsletters from us electronically. Please indicate choice when you sign up as a new or renewing Friend of the Japanese American Museum of Oregon.

- ☐ Send Newsletters by Email ☐ Regular Mail

Mail to: Japanese American Museum of Oregon | 411 NW Flanders Street | Portland, Oregon 97209





**JAPANESE AMERICAN  
MUSEUM OF OREGON**

411 NW Flanders Street  
Portland, OR 97209

Change Service Requested

---

NON-PROFIT ORG  
US POSTAGE  
**PAID**  
PORTLAND OR  
PERMIT NO. 3482

---

## BOARD OF DIRECTORS

Connie Masuoka, DMD, *President*  
Matt Tsugawa, *Treasurer*  
Raynette Yoshida, *Secretary*  
Cynthia Basye  
Jana Iwasaki  
Rich Iwasaki  
Brian Kimura  
Rod Saiki  
Curtis Suyematsu  
Ted Takamura

## STAFF

Hanako Wakatsuki-Chong,  
*Executive Director*  
Lucy Capehart,  
*Director of Collections and Exhibits*  
Elissa Dingus,  
*Director of Education and Engagement*  
Chisao Hata,  
*Creative Director, Living Arts Program*  
Kiyo Endecott, *Office Manager*  
James Rodgers, *Project Coordinator*  
Erin Schmith, *Marketing and  
Communications Coordinator*

Thursday through Sunday  
11 AM to 3 PM

---

Adults: \$8  
Seniors (62+): \$6  
Students: \$5  
Children 11 & under and  
Friends of JAMO: Free

---

Telephone: 503.224.1458

E-mail: [info@jamo.org](mailto:info@jamo.org)

Website: [www.jamo.org](http://www.jamo.org)

Multnomah County Commissioners  
Lori Stegmann and Susheela Jayapal  
and Beaverton City Councilor  
Nadia Hasan take in the performances  
at Oregon Rises Above Hate.  
Story on page 8. Courtesy of  
Andie Petkus Photography.

